

FS265-1200ISO

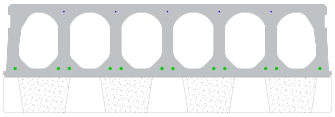

Technische Infos

Höhe (Dicke)	265mm
Breite	1200mm
Feuerwiderstand	1 Stunde (2 Stunden auf Anfrage)
Expositionsklasse	XC1, XC2, XC3 (andere auf Anfrage)
Transportgewicht	3,35 kN/m² (excl. nokken)
Gewicht /m	4,02 kN/m
Bemessungsgewicht	3,55 kN/m² (inklusive Füllbeton)
Hohlraumfüllung	26,2 l/m
Füllbeton	8,2 l/m²
Betongüte	C50/60
Stahlqualität	f(pk)1860
Konstruktionshöhe Rc=4.3 m²K/W	265 + 130 = 395 mm
Konstruktionshöhe RC=5.0m²K/W	265 + 150 = 415 mm

Keurmerken

Fingo NV
Nijverheidsstraat 21
B - 2390 Malle

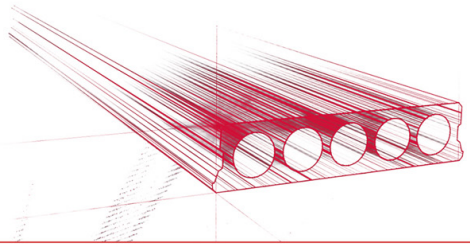

Spannweiten

Zie hiervoor onze online rekenmodule

Passplatten

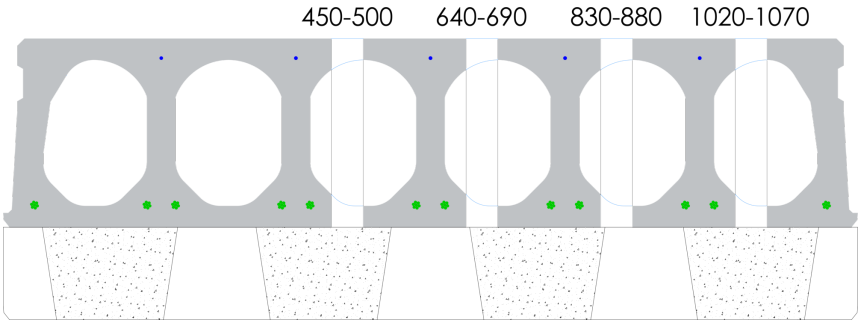

Fingo NV
Nijverheidsstraat 21
B - 2390 Malle

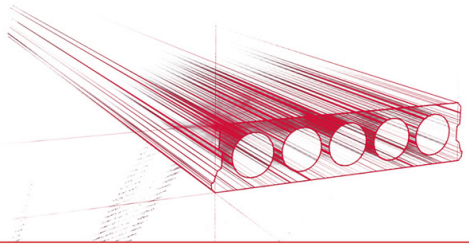

Bohrvorschriften

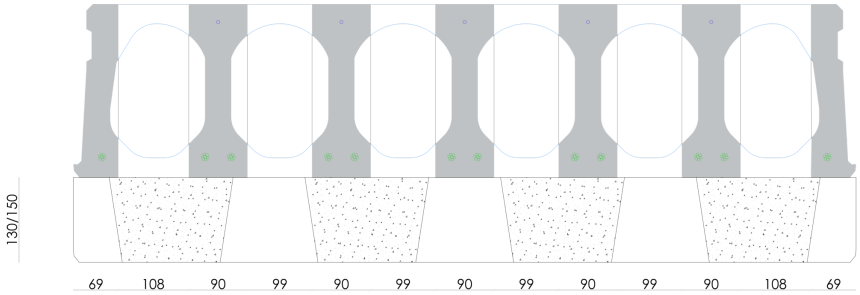

Bewehrungspositionen

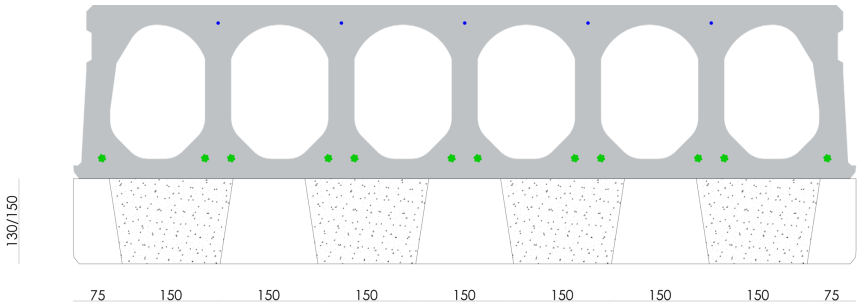

Fingo NV
Nijverheidsstraat 21
B - 2390 Malle

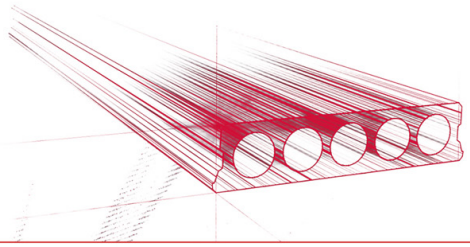

Zubehör

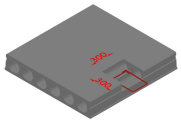

Koppelsparing
(hamerkop)

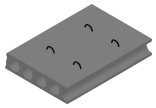

Passplatten -
Spannbeton-Hohlplatte



Schrägschnitte

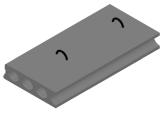

Hubschlaufen

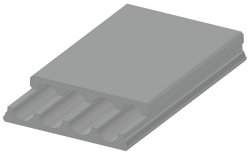

Verjüngte Oberseite

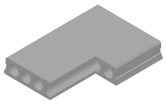

Eckaussparungen

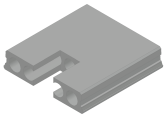

Kopfaussparung

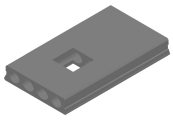

Mittelaussparung

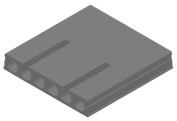

Geöffnete Hohlkammern

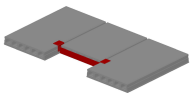

Wechseleisen
Spannbeton-Hohlplatten

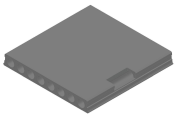

Vertiefte Aussparungen

Fingo NV
Nijverheidsstraat 21
B - 2390 Malle

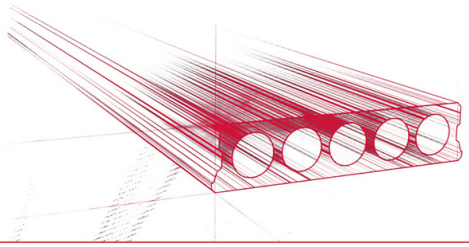

Vorrat

	Produktion	Abnehmbar	Vorrätig
Malle 1			
Malle 2	X	X	
Frederickx			
Tessenderlo			

Fingo NV
Nijverheidsstraat 21
B - 2390 Malle